

WALWORTH COUNTY
SURVEYING & MAPPING
LAKE GENEVA, WISCONSIN

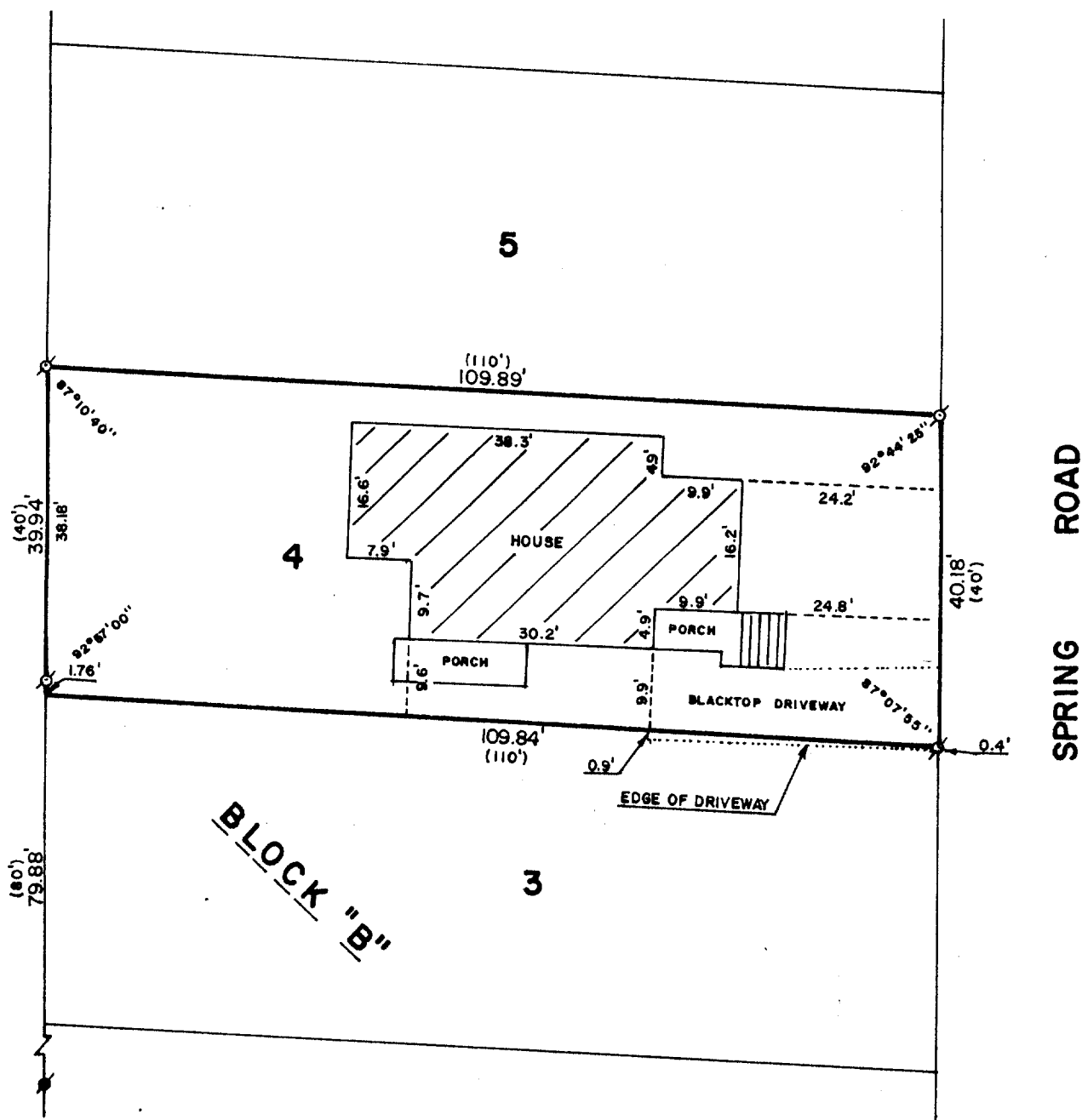

PLAT OF SURVEY OF

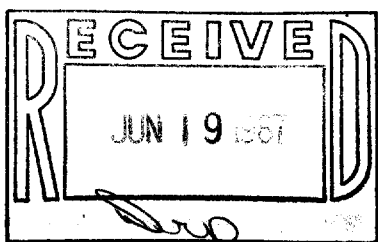

LOT 4, BLOCK "B" OF CISCO BEACH, A
SUBDIVISION LOCATED IN SECTION 5,
T 1 N, R 17 E, WALWORTH COUNTY,
WISCONSIN.

ORDERED BY: KENNETH H. CONELL
415 BROAD STREET
LAKE GENEVA, WISCONSIN 53147



SCALE: 1"=20'

- ∘ - IRON PIPE FOUND
- - CONCRETE MONUMENT FOUND
- () - RECORDED AS

I, ROBERT M. BAERENWALD, DO HEREBY CERTIFY THAT I
HAVE SURVEYED THE PROPERTY HEREON DESCRIBED ACCORDING
TO THE OFFICIAL RECORDS AND THAT THE PLAT HEREON IS A
CORRECT REPRESENTATION OF THE PROPERTY LINES TO THE
BEST OF MY KNOWLEDGE AND BELIEF.

Robert M. Baerenwald
ROBERT M. BAERENWALD
WISCONSIN REGISTERED LAND SURVEYOR, S-1508

May 13, 1987
DATE JOB NO. 1069

NOTE: THIS IS NOT A CERTIFIED COPY UNLESS SEALED.